

1 Proposed North East Elevation  
1:100

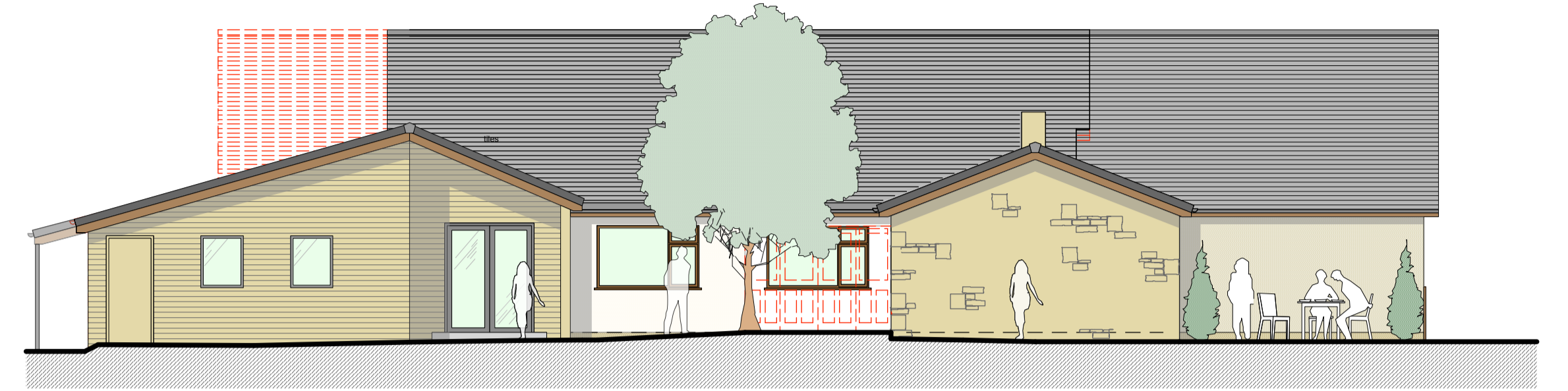

1 Proposed North West Elevation  
1:100

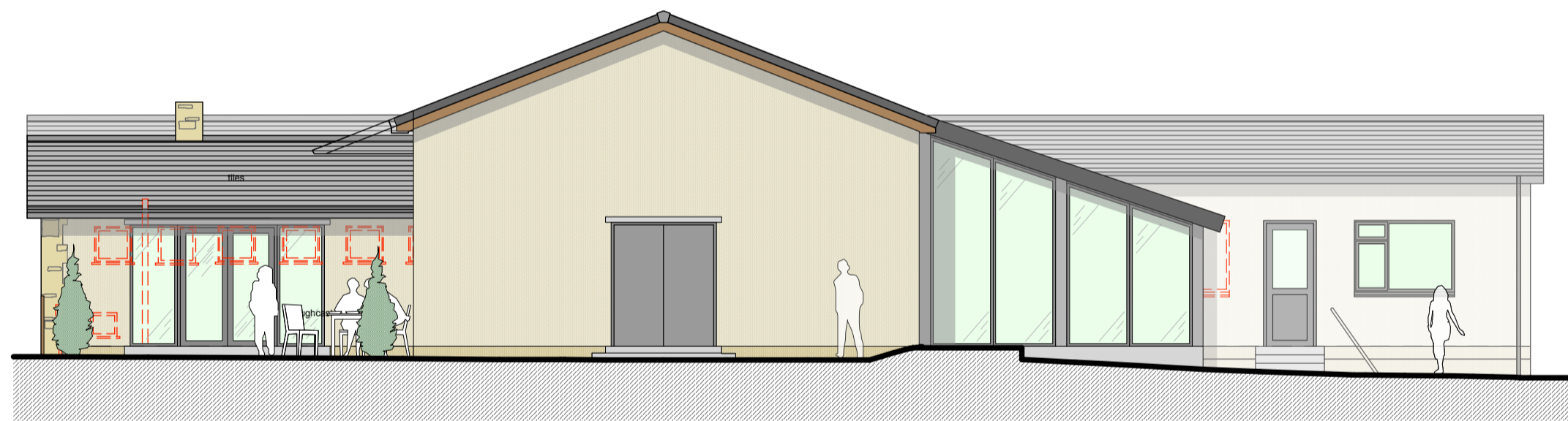

1 Proposed South West Elevation  
1:100

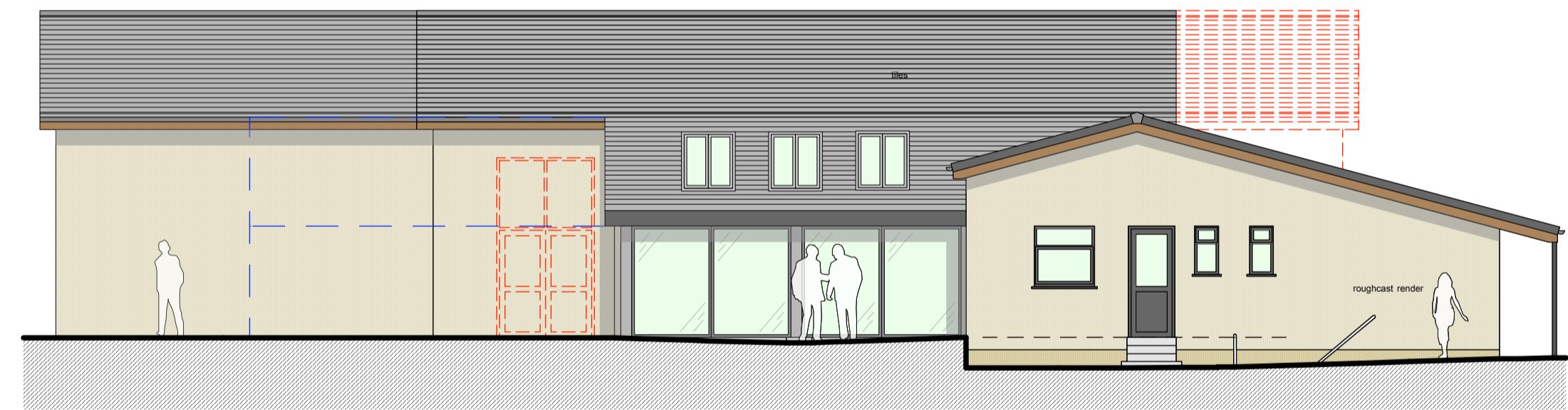

1 Proposed South East Elevation  
1:100

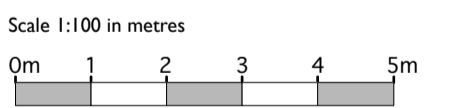

Rev.	Initial	Date	Note
WORK IN PROGRESS			

project **Dolphinholme Village hall**  
Elevations as Proposed

drawing title	date	rev
5630 b/b/03	Nov-17	-
scale 1:100 @ ALL	drawn by SD	checked by

**MASON GILLIBRAND**  
ARCHITECTS  
16 WILLOW MILL | FELLVIEW | CATON | LANCASTER | LA2 9RA  
T: (01524) 771 377 | F: (01524) 771 330 | www.masongillibrand.com

Drawings are based on survey data and may not accurately represent what is physically present. Do not scale from this drawing. All dimensions are to be verified on site before proceeding with works. All drawings are in millimetres unless stated otherwise. Mason Gillibrand Architects are to be notified in writing of any discrepancies immediately.  
© MASON GILLIBRAND ARCHITECTS