

1 Existing North East Elevation
1:100

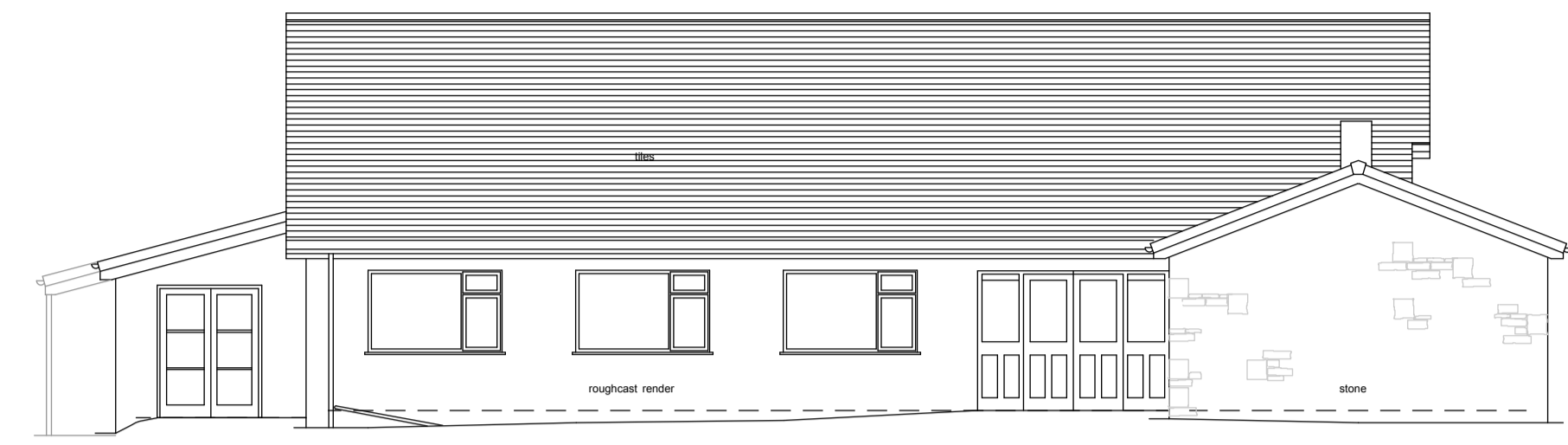

1 Existing North West Elevation
1:100

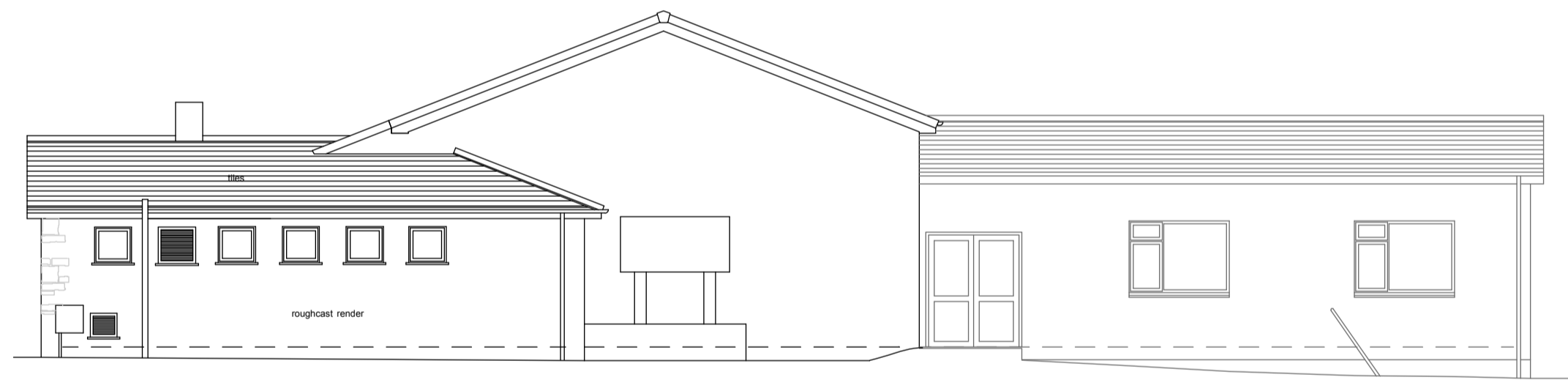

1 Existing South West Elevation
1:100



1 Existing South East Elevation
1:100

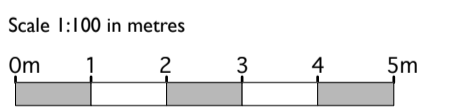

Rev.	Initial	Date	Note
WORK IN PROGRESS			

project **Dolphinholme Village hall**
Elevations as Proposed

drawing title	drawn by	checked by	date	rev
5630 b/b/03	SD	AIL	Nov-17	-

MASON GILLIBRAND
ARCHITECTS
16 WILLOW MILL | FELLVIEW | CATON | LANCASTER | LA2 9RA
T: (01524) 771 377 | F: (01524) 771 330 | www.masongillibrand.com

Drawings are based on survey data and may not accurately represent what is physically present. Do not scale from this drawing. All dimensions are to be verified on site before proceeding with work. All drawings are in millimetres unless stated otherwise. Mason Gillibrand Architects are to be notified in writing of any discrepancies immediately.
© MASON GILLIBRAND ARCHITECTS